MEMORIAL HALL LIBRARY,
ANDOVER,
MASS.

Andover Townsman

Andover everywhere and always, first, last—the manly, straightforward, sober, patriotic New England Town—PHILLIPS BROOKS

5 Cents—$2 Per Year | ANDOVER, MASSACHUSETTS, AUGUST 11, 1938 | Volume LI—Number 44

May Ask Sewer for Dufton Road

There may possibly be an article in the coming town warrant for a sewer in the Dufton road section of the town to alleviate a serious sanitary situation brought to light during the construction of the W. P. A. diverting drain. Health and public works authorities are now working on the problem. Monday a state board of health engineer, Dr. Archibald of the state department, Chairman Stacey of the local board, Frank Buttrick of the board of public works, Superintendent Gilliard, Mr. Delaney of the W. P. A., and Mr. Dufton surveyed the situation.

It had been found that the sewage had been emptying into an open drain. A number of W. P. A. men required medical treatment for rashes which developed while they were working on the drain.

The work has been slowed up some by the rain, which has made it necessary to bolster up the sides of the trench with wood, at a greater cost to the WPA but no more to the town. The Board has decided to use second-hand brick on the manholes in the drain, at a cost of less than half the new brick figure.

Dogs Invading Chicken Yards

West Andover has been besieged by dogs lately, with the latest development being the killing of 78 chckens at the Morgan poultry farm. There have been several other cases in the past week. One dog has been captured and given over to the M. S. P. C. A.

Catherine Clarke of Bridgeport is visiting with Mr. and Mrs. William Simmons.

Yes, Of Course We Will . . . . .

In answer to many requests, we are going to run a cartoon on local events every week. By so doing, the Townsman, one of the few small-town weeklies using pictures extensively, becomes one of the first to use local cartoons.

Speaker Cahill Lashes Gov. Hurley

One of the most prominent figures in the Bay State's political life today, Horace T. Cahill, Republican speaker of the House, who has been engaged in a fight with Governor Hurley, came to Andover last Thursday night to address the Young Republicans. He minced no words in describing the deadlock at the State House, nor in telling what he thought the future course of the Republican party should be.

Speaker Cahill wound up his talk by speaking of the deadlock between the Governor and the legislature. He stated that the Hurleyites would have the people believe that the Republican majority in the House is against relieving unemployment, a most silly, outrageous statement since Governor Hurley has been given more "dough" to spend than any previous Governor, and the state department of public works has had more money appropriated by the state with the addition of federal contributions than any other previous department, not excluding the one which had Governor Curley's $13,000,000 bond issue to play with. When the fight started a month ago, the speaker stated, there was $28,000,000 available for work, lying idle, waiting for the Department of Public Works to get going. It was being held, Mr. Cahill asserted, until just before the primary and the election to let the administration put tens of thousands of men to work, and

(Continued on Page 5)

VALLEY EXHIBIT ENTRIES TO CLOSE

All entries for the Merrimack Valley Art Association exhibition, to be held at Marblehead from September 4, are to be made at the Addison Gallery, August 12-13. The Gallery is open from ten to five every day except Sunday. People should have their objects there before noon on Saturday.

Miss Nellie Trainor of Whittier street is vacationing at Wells Beach, Me.

CHIEF BACK FROM VACATION

Back on the job this week were police chief George A. Dane and officer John Deyermond, both of whom were on a vacation for the past two weeks. Sergeant Hickey and officer Shaw are now on their vacations.

PLAYGROUND PICNIC HELD YESTERDAY

Five bus loads, with 250 children, went to Canobie Lake for the annual playground picnic yesterday. Games and races were enjoyed. In a baseball game the Shawsheen group defeated the Central.

Selectmen Not to Ask Funds

The B. P. W. study of possible WPA projects continued this week in preparation for the September special town meeting which is to be called not solely on the initiative of the Board of Public Works but rather as the outgrowth of the joint meeting of selectmen, and finance committee with the board a short while ago. At that time the members of the finance committee present agreed to transfer $5,000 from the reserve fund to the then depleted WPA account to carry the workers through to September at which time according to the agreement, a special town meeting was to be held when vacationists had returned. Of the $15,000 reserve fund $10,000 had more or less been earmarked for the welfare account, and since the finance committee wished to hold $5000 in reserve for emergencies it was impossible to transfer more than $5000 for WPA. This left only $5000 of the earmarked $10,000 and it was thought at that time that the selectmen at the special town meeting would also have to ask for extra welfare money.

However, welfare expenditures have dropped off markedly since

(Continued on Page 12)

LE CHAT NOIR SOLD BY SELECTMAN

"Le Chat Noir," Selectman Shepard's boat which has proven a week-end rendevous for many town officials, has been sold and replaced by a larger boat, "Mother Goose." The new acquisition has many fine appointments, and of interest to police sergeants is the fact that it is less easy to acquire seasickness.

Mr. Shepard was able to be out again Monday. On Tuesday he went to Onset in connection with the boat.

TOILETRIES....

From the Leading Perfumers including FACE POWDERS, BATH POWDERS, EAU DE COLOGNE, and PERFUMES. Contents in perfect condition, with some packages soiled from handling or seals broken. We are offering them at NORMAL PRICES—

LESS 25%

The HARTIGAN PHARMACY
Corner Main and Chestnut Streets

BRYANT & STRATTON
COMMERCIAL SCHOOL

An up-to-date school with over 70 years of experience in training men and women for business. Stenographic, Secretarial, Business Administration, Intensive Course for college students, Mechanical Accounting, Civil Service and special courses.

FALL TERM OPENS SEPT. 6

Previous commercial training *not* necessary. Building located opposite Public Gardens. Experienced Faculty. Students advance according to ability, application and training. Free Placement Bureau. Write for Fall or Evening Catalog.

L. O. WHITE, Principal
334 Boylston St. Boston
If possible visit the school

Local News Notes

Miss Helen Tewksbury spent the week-end in Hyannis where she and others were the guests of Miss Mary L. Guyton of Boston, newly elected third vice-president of Quota International.

Susan B. Ripley of 7 Abbot street recently won first prize for ladies at the Middlebury College Language School's annual costume ball. Her costume was of orange and green, representing the petals and leaves of the tiger lily, showing careful planning and execution. Miss Ripley is attending the summer session at the Music Center, the most recent of the Language School units, under the directorship of Mme. Andre Morize of the New England Conservatory of Music and Simmons College.

Colonel V. M. FitzHugh of Skull Valley, Arizona, has sold his home on Morton street to Charles H. Greenwood of Lawrence. Mr. Greenwood is connected with the Pacific Print Works. The sale was made through the Fred E. Cheever Real Estate Agency.

Mrs. Andrew B. McTernen and Alice McTernen returned last Friday with Dr. Malcolm McTernen from Smiths Point, Lake Winnipesaukee, where they visited Mr. and Mrs. Frank E. Dodge.

Mrs. Mary C. Edmands has moved from Wolcott avenue to 35 Washington avenue.

Mr. and Mrs. Frederick H. Ladd and Mr. and Mrs. Howarth Peters of Whittier street spent the week-end at the Ladd summer home at Westport, Me.

Mr. and Mrs. Andrew Hamilton, Mrs. Lake and her daughter Miss Grace Lake, attended a wedding in Beverly last Saturday, the Hamiltons remaining over the week-end.

Mr. and Mrs. Robert L. Morrison and daughter Mary of Detroit are at Ipswich Neck for the month of August. Mrs. Morrison will be remembered as a former Andover resident. Mr. and Mrs. David Coutts and Mr. and Mrs. Dana W. Clark spent the week-end with them.

Mr. and Mrs. Hugh D. McClellan of Washington have been visiting with Mrs. McClellan on Orchard street. They recently returned from Czechoslovakia.

Mr. and Mrs. Jack Carson and daughter Maureen of Ottawa, Can., are visiting Mr. and Mrs. James MacMeekin of 30 Salem street.

Mrs. McClain Reinhart and family have returned to their home on Main street after a stay in Vermont.

Robert Grant and John Hayes have moved from Stinson road to Lawrence.

Mr. and Mrs. James Thompson of Highland road marked their twenty-fifth wedding anniversary this week.

The Misses Phoebe, Mina and May Noyes are enjoying a vacation at Jackson, N. H.

Miss Janet Clinton of Jamison, Pa., is visiting her aunt, Mrs. Joseph McCarthy of Morton street.

Teddy Smith of Main street has returned from two weeks at Camp Onway, during the course of which he won merit badges in canoeing, swimming and rowing, earned his junior life-saving certificate, and became one of six boys to win the Camp Onway badge for sportsmanship.

Miss Ruth Saunders has returned after a three weeks' vacation with Mrs. Walter Howe in Chautauqua, N. Y.

Frank E. Dodge and family of Park street have returned home after spending three weeks at West Alton, Lake Winnipesaukee, N. H.

HOLD OUTING

Congratulating the nearly 500 employees of the Harvard Brewing Company and their guests, assembled for the company outing at Nabnasset Country Club recently, on the success of the organization of which they are part, executive Vice-President Walter E. Guyette painted an even more notable success for the future.

Boxing Tourneys Being Held at All Playgrounds

The annual boxing tournaments will be held this week at all the playgrounds. The event started last night at Shawsheen, the Vale will have its bouts tonight, and tomorrow night the children at the Central will swap blows.

The youngsters slugged away at Shawsheen last night, with each contestant receiving candy bars after the no-decision contests.

The participants: John Timmons vs. Robert Timmons, Billy Burke vs. Jack Hendrick, Lewis Allen vs. Kenneth McErvan, Donald Coleman vs. Alan Mosher, Anthony Valenti vs. Donald Timmons, Lee Felteau vs. Donald MacLellan, Gordon Mears vs. Charles Timmons, Jay O'Conner vs. Freddy Anderson, Billy Keith vs. Warren Martin, Laurence DeSalvo vs. Robert Burnham, and Alphonse Groleau vs. Francis Allen.

The regular playground tournaments will end tomorrow. Next week the annual carnivals will be held, Wednesday at Shawsheen, Thursday at the Vale, Friday at the Central. The chief feature will be a handwork exhibit.

LOWELL DOLLAR DAYS THIS WEEK-END

Lowell's mid-summer Dollar Days, the co-operative event promoted by the Merchants' Division of the Lowell Chamber of Commerce, when unusually attractive money-saving possibilities are extended to their patrons, will be conducted this week-end, Friday and Saturday, August 12 and 13.

"The authorized and official Dollar Day stores will display red and canary colored signs. You are advised to patronize these stores for the biggest money savings, as well as most dependable merchandise.

FOR SALE—8 room colonial, best location, near center, all modern conveniences, 2 car garage.

W. SHIRLEY BARNARD
15 Barnard St. ANDOVER, MASS.
Tel. 202 - 869-W

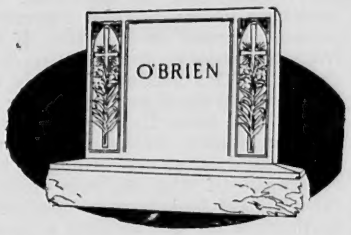

Take Advantage of this ideal opportunity to purchase your memorial at a

Special Summer Price

Once a year we offer our ENTIRE EXHIBIT of high-class Memorials at REDUCED PRICES. These prices are strictly WHOLESALE PRICES—the same prices we charge the dealers. It is your opportunity to secure a choice, high-grade Memorial for just the actual cost of production.
Visit this EXHIBIT . . . Make your selection from the 100 Memorials we are showing, while the opportunity offers to do so at the least expense. OUR PRICES WILL INTEREST YOU!

Illustrated catalog sent on request.

JOHN MEAGHER & CO.
Memorial Manufacturers
22 CENTRAL STREET
PEABODY, MASS.
Telephone PEABODY 565 and 868

BULOVA WATCHES
John H. Grecoe
OPTICIAN — JEWELER
56 Main Street Tel. 830-R
"The Biggest Little Jewelry Store In The State"

ROY A. DANIELS
Electrical Contractor
78 Chestnut St. Andover
Phone 451

FUELS OF ALL KINDS
AMERICAN ANTHRACITE — CLEERCOAL
NEW ENGLAND COKE
RANGE AND FUEL OIL
ANDOVER COAL CO.
Telephones: Office 365—Yard 232

Opening Tomorrow
SPECIAL FOR OPENING
Shirts $1.15
LESLIE'S MEN'S SHOP
Formerly Gift Shop
40 MAIN STREET ANDOVER

CATALOGS BOOKS
JOB PRINTING
Quality
Prompt and Courteous Service
Smith & Coutts Co.
4 Park Street - - Andover, Mass.
Printers of The Townsman

Curran & Joyce Co.
Manufacturers
Soda Waters and Ginger Ales

West Parish

By Mrs. Herbert Lewis
Lowell Street Telephone 465

Mr. and Mrs. J. A. Broadhead and daughter, Mrs. Donald Savage and Bobbie spent Thursday at West Beach, Beverly Farms.

Miss Jeanette Smith, who has been spending the past two weeks with Mr. and Mrs. Arthur Lewis of Lowell street, left Saturday for her home in Colebrook, N. H.

Miss Lorraine Slate of Argilla road has accepted a position as waitress at the Wentworth-By-The-Sea Hotel, Portsmouth, N. H.

Mr. and Mrs. Lewis Lane and son Billy of High Plain road are spending two weeks at Fortunes' Rock, Biddeford, Me.

Mrs. Carl Stevens and daughter Shirley and Mrs. Fred Hancock and son Robert of Melrose and Miss Bertha Johnson of High Plain road are visiting with Mrs. Stevens' mother, Mrs. Fred Thresher of Braintree, Vt.

Mrs. John D. Little and children Peggy, Frances and John are spending two weeks with the former's mother, Mrs. Jones at her summer home in Isle-Au-Haut, Me.

Mr. and Mrs. Gordon Hay and family of Framingham were Sunday guests of Mr. and Mrs. Theodore Ames of High Plain road.

Mr. and Mrs. Walter F. Lewis returned from their wedding trip recently and spent several days with Mr. and Mrs. Herbert Lewis of Lowell street.

Mr. and Mrs. J. A. Broadhead and Mrs. Amy Bauman left Saturday for their home in Freeland, Penn. They were accompanied by their daughter, Mrs. Donald Savage and her son Bobbie. While away Mrs. Savage and her grandmother Mrs. Bauman will spend a week in the Pocono Mountains in Pennsylvania. Rev. Donald Savage left Sunday with Rev. and Mrs. Waldo Savage of Dunstable to spend two weeks with Mr. and Mrs. C. F. Savage at Hempstead, N. Y.

Fred B. Batcheller of Shawsheen road spent the week at Barnstable. His family have been spending the past week there and they returned on Sunday with him.

Mr. and Mrs. Alfred Kneath and son Billy of Melrose visited recently with Mr. and Mrs. Roger Lewis.

Mr. and Mrs. Arthur R. Lewis and Barbara of Lowell street and Mr. and Mrs. George Henderson and family of Ballardvale spent Sunday at No. Hampton Beach.

Mr. and Mrs. John W. Hall and daughter Judith have returned from a vacation spent at Lake Ossipee, N. H.

Mrs. Richard Carter and sons who are spending the summer at Deering, N. H., recently enjoyed several days with George M. Carter of High Plain road.

Mr. and Mrs. Harold Peters spent the week-end at Ogunquit, Me.

Mrs. Edward Burtt and Miss Caroline Burtt of Lowell street spent several days at Falmouth Heights. Mrs. Burtt also spent a few days with her daughter, Mrs. Edgar Park at their summer home, Osterville, on the Cape.

Several members of the West Church enjoyed the services of the Congregational Church at Jaffrey, N. H., on Sunday morning. Rev. Theodore Greene conducted the services and he is the son of a former pastor of the West Church.

Mr. and Mrs. John Croteau and daughter Joan of High Plain road spent the week-end with friends in Warren, N. H.

Mr. and Mrs. Wells Wright left New York Saturday for their home in Panama. They have had a three months' vacation and part of the time was spent in touring Europe. The past two weeks have been spent with his mother, Mrs. Edgar Wright of Lovejoy road.

Mr. and Mrs. Chandler Bodwell of Lovejoy road are spending the week at Hampton Beach, N. H.

Miss Esther Batchelder and Gertrude and Loring Batchelder spent Sunday at New London, N. H., as guests of Isabelle Batchelder who is spending the summer there. Albert Batchelder of Argilla road spent Sunday at Portsmouth, N. H.

Atty. and Mrs. Halbert Dow and daughter of High Plain road spent the week-end at Rye Beach, N. H.

Mrs. George Hunter of Lowell street, has returned from her vacation which was spent in Bermuda.

Mrs. Elizabeth Metcalf of Norwood is visiting her sister Mrs. Henry Winslow of Lowell street.

Mrs. Mary Weaver and Mrs. Edna W. Robinson of Shaker Heights, Cleveland, recently enjoyed a few days with their friend Mrs. John Noyes, Lovejoy road. They are touring the New England states.

DONATES LAND TO CHURCH CEMETERY

The South church cemetery will be enlarged by virtue of a recent gift of land from Miss Mary Byers Smith to the church. The parcel of land lies between the present cemetery and Lupin road.

Mr. and Mrs. Harry Prindle have removed from Orchard street to Cambridge.

MAGIC CHEF GAS RANGE

gives you these outstanding FEATURES

• Porcelain-enamel work-top • Folding coverall • Round-type, 3-in-1 burners • Automatic top lighting • Drawer-type smokeless broiler • "Red Wheel" oven heat regulator • Two Utensil Drawers • Condiment Shelf and Light Bracket • Warning automatic timer.

SPECIAL PRICE $79.50 and your old stove $5 DOWN

2 YEARS TO PAY (Slight charge for terms)

Lawrence GAS and ELECTRIC Company
370 Essex St. - Lawrence Telephone 4126
5 Main Street - Andover Telephone 204

MAGIC CHEF · THE GAS RANGE. WITH THE FAMOUS RED WHEEL

20th Century English Muffins . . . .

You'll love them toasted and spread with butter. Delivered FRESH DAILY at the stores in Andover.

HOMES

MODERN and DESIRABLE

In

Shawsheen Village

REASONABLE in PRICE

Andover-Shawsheen Realty Co.

Aberdeen Bldg. Shawsheen Village Tel. 119

"GLENNIE'S MILK"

1890 — 1938

48 Years in Business

THE ANDOVER
TOWNSMAN
Established 1887

Published on Thursday at Smith & Coutts Co., 4 Park Street, Andover, Mass., by Elmer J. Grover.

Entered at the Andover Postoffice as Second Class Matter

You Can't Eat Freedom

People have to eat. Government officials, most of them in recent years of the Democratic party, have seemed to recognize that fact. Last Thursday night at the meeting of the Young Republicans here in Andover, there were strong, encouraging indications that the Republican party would also realize that fact, and act on it.

There aren't many really thoughtful members of our Republican party who are particularly proud of the stands its standard-bearers took back in the Presidential election two years ago. It was nothing but a negative party; it sent its speakers up and down the land talking about the deprivations of the liberties our forefathers handed down to us; it preached freedom, rugged individualism, anti-paternalism. But the people then, and the people now, were interested not in the glorious idea of freedom so much as in the more practical idea of eating, of bringing something home every week with which to feed their young ones, with which to clothe their little limbs. They'd swap a square meal for all the rugged individualism in the universe. The Republican party then did not answer the question of how they were going to eat; all it did was say that the Democratic politicians then in control were wrong, but they didn't tell what was right.

The resultant overwhelming defeat should have taught the Republican party a lesson, and it did teach some of them, although Alf Landon more from habit probably than anything else still talks about freedom and Herbert Hoover still preaches the cause of rugged individualism. But one of those who learned the lesson spoke to Andover's Young Republicans last Thursday night with thoughts that were a real stimulus to these young men who want their party to be a really progressive, positive, social-minded party with a real program to offer as a solution of today's ills. Speaker of the House Horace Cahill asked why the W. P. A. men view with alarm the possibility of a Republican victory, and his answer was this: "We haven't presented an affirmative program to appeal to those boys!" He suggested that the party recognize that some such agency as the W. P. A., which incidentally was conceived by the then secretary of commerce Herbert Hoover, must exist to take up the slack in industry. He suggested that the Republican party dispense from people's minds the idea that the party is against unemployment compensation insurance, for "it's here to stay, a highly-motived social advance."

But there are abuses under this Democratic regime, serious abuses, and Speaker Cahill recommends that the Republican party forge ahead to wipe out those abuses, including the removing of political influence from appointments to the W. P. A., requiring the Unemployment Compensation workers to be chosen from Civil Service rolls, presenting an affirmative program to make it easier for the W. P. A. worker to get back into industry without having to wait 60 days to get back on the W. P. A. when the private job peters out.

Andover's Young Republicans left that meeting encouraged, and well they might be, for they were able to envisage a new party, one devoted to taking care of the needy, one willing to accept social reforms, one anxious to drop the "arrogance that licked the old party." It's no longer a party that says: "No, let's do nothing;" it's a party that says: "Let's do something, but let's do it right!"

The Coat Fits Again

"There is a scheme afoot to boycott those advertising with him." One of our prominent advertisers this week received a letter, from one who lacked the courage to sign his name, urging the advertiser to stop advertising with us because of our recent editorials. The advertiser paid the usual attention that an anonymous letter usually deserves.

Obviously it was written by one who disagrees with the Townsman's feelings that (1) men who drink should not report to work for the town while under the influence; (2) men who have drunk too much should not remain in Andover square to become a public nuisance; and (3) a number of the town employees are not giving the town as much for a dollar as private employees and the rest of the town employees do give. Briefly, those are the important points we have been bringing out, those are the points that Andover's respectable citizens, including the town workers who do work and those who drink without inflicting their gayety or ugliness on the public, are very glad to have brought out.

Someone whom the coat fits doesn't like it, and he wants to try to stop us by writing anonymous letters. But frankly, we're going on with our fight, and we know that the decent citizens of this town will back us up by showing their loyalty to the firms which now advertise with us. If you want these unfortunate conditions to be cleared up, just mention, when you trade with our advertisers, that you see their ad in the Townsman.

If the anonymous gentleman wishes to state his objections to any editorial, we shall be glad to print anything printable which he has courage to submit over his signature.

Dear Sir,

Don't be a fool and advertise in a newspaper like the Andover Townsman "ELMER" has made many enemies with some of his recent dirty editorials and there is a scheme afoot to boycott those advertising with him.

A friend.

Siftings

By August eighth Wrong-way Corrigan had received exactly twice as much publicity as the girl with the upside-down stomach.

* * *

They may have to build a new sewer to divert the sewage that has been going into a drain near the new diverting drain. One diversion always leads to another.

* * *

If you drive with no speed, you won't get caught in a no-speed drive.

Do You Know?

The names of (1) the local Red Cross nurse; (2) the school nurse; (3) the Board of Health nurse; (4) the town infirmary matron; (5) the town physician?

(Answer next week)

Answer to last week's: Shepard preceded by Andrew McTernen, Carter by Everett Collins, Bodwell by Thomas Dea, Winslow by George Higgins, Gilliard by Frank Cole, Erving (school committee) by Dr. Stowers, Abbott by James Buss.

Dogs Favorite at Three Playgrounds

Dogs seem a universal favorite with Andover's children. Down in the Vale they like puppies, a lot of them, down in Shawsheen they lean toward scotties, while at the Central playground terriers are preferred. William Bates' seven puppies won the gold ribbon at the Vale last Friday night, Richard Bolten's collie won first in the village, and up here in the Center Gerald Lynch's terrier led the field.

The division winners at the Central: Dogs—First, Rita Downs; second, John Craig; third, Mary Baker. Puppies: First, Gerald Lynch; second, Edward White; third, William O'Connell. Museum—Stuffed animals: First, Zita Surette; second, Claire Lefebvre; third, Philip Crowley. Kittens: First, Stanley Poremba; second, Margaret McDonald; third, John Thomson. Flyers: First, Mary McCormack, pigeons and second William Downs, canary.

Ballardvale: Dogs—First, Samuel Lowry; second, Richard Moody; third, Edith Anderson. Puppies: First, William Bates; second, Carrol Reading; third, William Shaw. Museum: First, Stanley Dunn; second, James Abbott. Flyers: First, Sherman Johnson; second, Shirley Brown. Zoo: Herbert MacDonald. Cats: First, S. Moss; second, Frank Wright; third, Joseph O'Donnell. Kittens: First, Robert Ness; second, Meredith Matthews: third, James Abbott.

Shawsheen: Dogs—first, Richard Bolton; second, Marie Eastwood; third, Gerald McCall. Puppies: first, John Winters; second, Marie Reilly; third, Shirley Cairns; Cats—first, Eugene Groleau; second, Evelyn Foster; third, Theresa Marcoux. Zoo—first, Eola DeRosa; second, Carlton Conner; third, Harold Eastwood. Museum — Elaine MacLellan.

LEGION AUXILIARY DONATES LIFEBUOY

The local Legion auxiliary has donated a lifebuoy to the Pomps pond batching beach.

Repairs at the pond are now being carried on, with the raft expected to be soon ready for use again.

LASHES GOV. HURLEY

(Continued from Page 1)

to fire them the day after the election.

"Phoney" State Tax

The real question has been on the disposition of the five million dollar gas tax, which Governor Hurley wants to reduce the state tax, thus to present what Speaker Cahill called a "phoney" state tax, whereas the Republican majority want to distribute it for immediate work relief to the various cities and towns. Under this plan Andover would receive slightly over $13,000 for work on its roads. But the Governor didn't like that plan: he wanted to give the money to D. P. W. commissioner Callahan, whom two years ago in a pre-election statement he promised to fire in a clean-up of what Hurley then called the "most rottenly polluted" department. If the money went to the state department, "contracts would be given out, and contractors in other elections have been known to donate 10% to campaign funds," speaker Cahill said.

The Democratic party, he said, is not giving us the kind of government the average man wants for himself and his children. The Republican party, however, he said, must recognize that the W. P. A. is here to stay just so long as men are out of work, and it must present an affirmative program to appeal to those boys. He urged the party to rid the W. P. A. of its present political tendency, for 35% of the W. P. A. payroll goes to eight percent of the workers, the political "in-the-know" boys. He suggested that it should be made easier for men to get back on the W. P. A. when their temporary private employment gives out, and he also stated that the W. P. A. should give a man an opportunity to continue on with his own trade.

He also urged the party to realize that the unemployment compensation plan is here to stay, a highly-motived social advance. The party, however, should try to eliminate the political appointees from that huge staff, for out of 2400 only 900 are on civil service, most of the others being political ward-heelers.

Fred Butler Speaks

The first speaker at the meeting was county commissioner Fred Butler, candidate for the Republican nomination for governor. Fred spoke about redistricting, which he said will probably result in Andover's separation from South Lawrence. He urged his nomination as "one who can win the election," mentioning his feat in running 14,000 votes ahead of the field at the last election. He said he knows what it is to work in a mill, and in a mine, how to run a business, and how to conduct public affairs. The county tax has been cut from $1,300,000 to $1,000,000 since he was on the board, and the $2,200,000 debt has been removed.

Mr. Butler urged that the state do something in the way of inducing industries to come here.

"Let's get this party back; let's kick those knaves out of the State House; I want to fumigate the State House," he concluded.

Several candidates for representative spoke, including Paul L'Antigua, William Beaulieu, Gordon R. Cannon, and William McCoubrie. State Senator Frank D. Babcock, unopposed, also spoke, saying that the Republicans were going to fight till the snow flies on the gas tax fund issue.

G. Hudson Driver, present registrar of deeds, spoke briefly.

MACHINE OVERTURNS; TWO INJURED

Two out of six occupants of a machine received slight injuries on Monday night when a tire blew out on a rain-soaked road, causing the machine to turn over completely and right itself again. The occupants were all Roxbury residents. They were travelling north on South Main street when the blowout occurred. Lacerations and bruises were the only personal injuries, but the car was badly damaged.

COUNTY TENNIS TOURNEY STARTS SOON

The thirty-fourth annual open tennis tournament for the championship of Essex county is to be held on the courts of the North Andover Country club beginning Saturday, September 3. Samuel F. Rockwell is in charge of entries, and C. Carleton Kimball will be referee and have charge of assignment of courts.

Title 1 FHA Loans

For:—

1. REPAIRS
2. ALTERATIONS
3. IMPROVEMENTS

THIS BANK has again been approved as a lending agency for Title 1 FHA loans. They will be made for the purpose of improvement of existing properties, both residential and business. They will be made payable monthly; an easier plan for you to liquidate your obligations. Loans will be made for from 12 months to 36 months. In exceptional cases time of payment will be extended beyond three years. Apply at the "Budget Payment Loan" department for co-operation in fitting a plan to suit your needs for modernization. Below is a table showing 12 months plan.

Table for 12 Months

Face Amount of Note	Net Proceeds	Monthly Payment
$100.00	$ 95.00	$ 8.34
200.00	190.00	16.67
300.00	285.00	25.00
400.00	380.00	33.34
500.00	475.00	41.67

The Andover National Bank

ANDOVER, MASS.

Member Federal Deposit Insurance Corporation

SECURE YOUR LOT NOW

Take Advantage of F H A Loans

Choice House Lots—Johnson Acres — at assessed value. Other desirable lots in all sections of the town. $500 and up.

FRED E. CHEEVER

REAL ESTATE AGENCY

National Bank Building Tel. 775

ALLIED PAINT STORES

Strahan Wall Papers

Phone: J. T. GAGNE, Andover 1067

Everything for the Pleasure of the Motorist

Andover Motor Service

90 MAIN ST. — Tel. 208

Telephone HOME to Folks and Friends

Telephone AHEAD for Reservations

BARGAIN RATES ON LONG DISTANCE CALLS

Evenings after 7 and all day Sunday

35c takes you . . 96 MILES
40c takes you . . 116 MILES
45c takes you . . 140 MILES

3 Minute Station-to-Station Rate

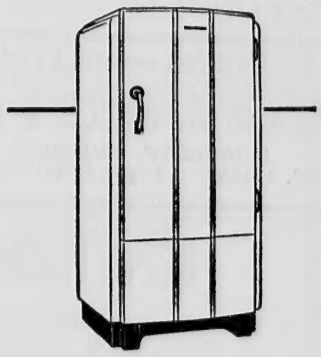

SINCE 1927

PRICE REDUCED 50%
Operating Cost Reduced 60%
Cold Capacity Increased 56%
Operating Sound Reduced 78%
Freezing Speed 3 Times as Fast

Frank A. Welch & Co.

HOME APPLIANCES

Musgrove Bldg. Tel. 1143-W

Amateurs Perform at Village Grounds

The Shawsheen Playground held its annual amateur night last Friday, with the following program: John Timmins, song; Sally MacLellan, recitation; Raymonda Turpin, impersonations; Marie Reilly, dance on stilts; Dorothy Foster and Elsie Rasmussen, minuet; Margaret Mitchell, song; Christine Larkin, song and dance; Eileen Berthiume, acrobatic stunts; Doris Whittemore, song.

The winners in the junior group: First, John Timmins; second, Raymonda Turpen; third, Marie Reilly.

Older group: First, Christine Larkin; second, Doris Whittemore; third, Margaret Mitchell.

40¢ covers a *surprising* distance now!

You'll be surprised to know that evenings after 7 and all day Sunday you can telephone people as far as 116 miles away for only 40¢*. There are bargain rates on most out-of-town calls. Even 25 cents goes a surprising distance.

*3 minute station-to station rate.

TELEPHONE

PLUMBING and HEATING

FRANK A. WELCH & CO.

MUSGROVE BUILDING

Tel. 1143-W Night Phone 1143-R

Tennis Tourney Matches Played

The Greater Lawrence Tennis Tournament got under way over the week-end and to date the results are as follows: First Round Senior: Cole defeated Simmers, 3-6, 6-3, 6-3; Buswell defeated Clark by default; Ranowska defeated Burtt by default; Doonen defeated Thompson, 6-3, 8-6; Howe defeated Garvey, 3-6, 6-3, 6-1; Riley defeated Simmers, 6-3, 6-2; Hadley defeated Sparks, 6-0, 6-2; Perkins defeated Thompkins, 6-2, 6-1; Stevens defeated Dunn, 6-3, 4-6, 6-4; Stillwell defeated Magoon, 6-1, 6-1; Rennie defeated Brown, 7-5, 8-6; Farquhar defeated Garon, 6-4, 6-1; Keaney defeated Boles, 6-1, 6-0.

Second Round Matches: Howe defeated Doonen, 6-2, 6-0; Farquhar defeated Rennie, 9-7, 1-6, 6-4; Hadley defeated Perkins, 4-6, 6-2, 9-7.

Intermediate: First Round: Wright Bolton, Jr., defeated T. Wholey 6-0, 6-0; Valentine defeated St. Laurent, 6-2, 6-1; Sinclitico defeated Powers, 6-1, 6-0; Robbins defeated Duncan, 6-3, 6-4; Freedman defeated Declerg, 6-2, 6-4; Burch defeated Leas by default; Chadwick defeated Riley, 6-3, 6-3; Chadwick defeated Ranowska, 6-1, 6-2; Hillson defeated Beaulieu, 6-3, 8-6; Perry defeated S. Moss, 6-4, 6-3; W. Kelley defeated L. Dolan, 6-1, 6-0; Delaney defeated Creeley, 6-1, 6-0; Hillson defeated L. Hatch, 6-1, 6-0; Hillson defeated Garvey, 3-6, 6-1, 8-6; Gauthier defeated T. Allen, 6-0, 8-6; Gauthier defeated O'Keefe, 6-2, 6-1; O'Neil defeated Zachery, 6-1, 6-0; Young defeated Balfour, 6-4, 7-5.

Intermediate: Second Round—Hillson defeated Delaney, 6-2, 6-3.

Yesterday's results were: Seniors: Keaney defeated Rockwell, 6-4, 7-9, 9-7; Cole defeated Stanwood, 6-4, 6-3; Riley defeated Breton, 3-6, 6-4, 6-1. Intermediate: Gauthier defeated Birch, 6-1, 7-5; Howe defeated Bolton, 6-0, 6-1.

PLUMBING and HEATING

CHARLES HUDON

60 High Street

Free Church Field Day Successful

They had quite a time down at the cricket field last Saturday. It rained every once in awhile, but that didn't matter. Pretty near all the events scheduled for the Free Church field day were held, and enough of the rest were held to give everybody a good time. The Margaret Slattery class lined up against the Young Men's class in baseball; it's the part of discretion to say that it was a close game. The married men and single men also played a game of sorts, with each of them winning according to each of them respectively.

The following were winners in the races:

Boys under six: first, Charles Dwyer; second, William Dennencourt; third, Richard Woodhead.

Boys' special race: First, Richard Woodhead; second, Donald White, and third, Russell MacLeish.

Boys, 8 and 9: First, Paul Kirwin; second, John Craig; third, Donald MacKenzie.

Girls, 8 and 9: First, Catherine Craig; second, Barbara Quill; third, Ruth Gillespie.

Boys, 10 and 11: First, David Cargill; second, Joseph McAtamney, and third, James Souter.

Girls, Special Race: First, Barbara Nicoll and second, Shirley Smith.

Boys, 12 and 13: First, Donald Servis; second, George Craig; third, John Quill.

Girls, 12 and 13: First, Marjorie Thomson and second, Delores Diaz.

Girls, 14 and 15: First, Ann Thomson and second, Florence Nicoll.

Peanut Hunt — All Children: First, James O'Hagan; second, Donald Servis and third, John Dwyer.

Young Ladies' Shoe Race: First, Elinor Gorrie; second, Ruby Laurie and third, Helen Gorrie.

Potato Race: First, Isabel Maclaren; second, Margaret Laurie and third, Edna Woodhead.

Special Event: First, Jean Deyermond; second, Ruby Laurie and third, Margaret Maclaren; consolation prize, Mrs. John Souter.

Young Men's Obstacle Race: First, William Skea; second, Paul A. L'Antigua; third, William Anderson.

Church Calendar

ST. AUGUSTINE'S CHURCH

Sunday masses at 6:30, 8:15, 9:45, 11:30; week-day masses at 7:30.

SOUTH AND FREE CHURCHES

Sunday, 10:45, Union service in Free church, sermon by Rev. Frederick B. Noss, pastor of South church.

WEST CHURCH

Closed during August.

BAPTIST CHURCH

Closed during August.

CHRIST CHURCH

Sunday, Holy Communion, 8 a. m.; service at 10 o'clock, with sermon by the Very Rev. John Williamson of Trinity Cathedral, Little Rock, Ark.

Shingles
Roofing Paper
Building Papers

BIRD NEPONSET PRODUCTS

Roof Paint
Roof Cement
Insulating Boards

J. E. PITMAN EST., 63 Park Street, Tel. 664

Let Us Quote You
On Re-siding Your House Using

Asbestos Side-Wall Shingles

George W. Horne Co.

613 COMMON STREET, LAWRENCE

Established 1855 Tel. Law. 7331

REPETITION and REPUTATION

The Constant Repetition of Delivering Good Coke Has Given Us Our Reputation. Order Today.

NEW ENGLAND COKE

MADE IN NEW ENGLAND
BY NEW ENGLAND LABOR

$12.75 PER TON CASH

MORE HEAT — LESS ASHES
GUARANTEED
OR YOUR MONEY REFUNDED

CROSS COAL CO.

1 Main Street Tel. 219 Andover

SINCE 1840

Everett M. Lundgren

Funeral Director and Embalmer

Twenty-eight years of personal service to Andover and Suburban Towns. Fully equipped for all service. Massachusetts and New Hampshire license.

1840 to 1938 — HERMAN and JOSEPH ABBOTT, JAMES CRABTREE, CHARLES PARKER, F. H. MESSER, EVERETT M. LUNDGREN.

Now Located at 18-20 Elm St. — Tel. 303-W or 303-R

CLASSIFIED ADVERTISING

WORK WANTED

VENETIAN BLINDS for any size window at astoundingly low prices. Repairing of sofas and chairs. Studio couches, chairs recaned. Twin beds, balloon chairs, bookcases. Colonial Furniture Shop, 53 Park street, Andover.

FOR RENT

THE ABERDEEN, exclusive, furnished and unfurnished, heated apartments, Shawsheen village; tiled bathrooms; free refrigeration, passenger elevator, hotel lobby, Rock-Wool Insulation, barber shop, $40 to $80 month. Tel. Andover 215.

FOR RENT—Dentist's or doctor's office, formerly Dr. Fleming's, above Hartigan's Pharmacy. Apply Polly Prim Beauty Shoppe, 66 Main street.

FOR RENT—Six-room flat. Apply 63 Park street.

FOR RENT—Five-room downstairs apartment. Inquire at 22 Summer street.

FOR RENT—Light housekeeping apartment and furnished rooms; steam heat and electricity. 55 High street.

TO LET—Three-room heated apartment; $7.00 a week. 62 High street, Andover.

WANTED

ROOM WANTED—Handy to square, $3 to $4 per week by gentleman. Apply to Box "D," Townsman office.

FOR SALE

FOR SALE CHEAP—Two bicycles. Size 24 and 26—Boys. Tel. Andover 282.

LEGAL NOTICES

Commonwealth of Massachusetts
PROBATE COURT

Essex, ss

To all persons interested in the estate of Mary G. Grout, late of Andover, in said County, deceased.

A petition has been presented to said Court for license to sell at private sale, certain real estate of said deceased.

If you desire to object thereto you or your attorney should file a written appearance in said Court at Salem before ten o'clock in the forenoon on the sixth day of September 1938, the return day of this citation.

Witness JOHN V. PHELAN, Esquire, First Judge of said Court, this twentieth day of July in the year one thousand nine hundred and thirty-eight.

WILLIAM F. SHANAHAN, *Register*
(28-4-11)

WANTED

Andover man to serve as automobile sales representative.

Apply

J. W. ROBINSON CO.
43-49 PARK STREET

NOTICE
United States of America
District of Massachusetts

Boston, August 3, 1938

Pursuant to the Rules of the District Court of the United States, for the District of Massachusetts, notice is hereby given that Carl Simpson Gregg, of Andover, in said district, has applied for admission as an Attorney and Counsellor of such District Court.

James S. Allen, Clerk
by Edith G. Rollins,
Deputy Clerk
(4-11-18)

Commonwealth of Massachusetts
PROBATE COURT

Essex, ss.

To all persons interested in the estate of Sivert K. Peterson late of Andover in said County, deceased.

A petition has been presented to said Court praying that Ebba S. Peterson of Andover in said County be appointed administratrix of said estate without giving a surety on her bond.

If you desire to object thereto you or your attorney should file a written appearance in said Court at Salem before ten o'clock in the forenoon on the sixth day of September 1938, the return day of this citation.

Witness, JOHN V. PHELAN, Esquire, First Judge of said Court, this Eighth day of August in the year one thousand nine hundred and thirty-eight.

WILLIAM F. SHANAHAN, *Register*
(11-18-25)

Commonwealth of Massachusetts
PROBATE COURT

Essex, ss.

To all persons interested in the estate of Anna C. Peterson late of Andover in said County, deceased.

A petition has been presented to said Court praying that Ebba S. Peterson of Andover in said County be appointed administratrix of said estate without giving a surety on her bond.

If you desire to object thereto you or your attorney should file a written appearance in said Court at Salem before ten o'clock in the forenoon on the sixth day of September 1938, the return day of this citation.

Witness, JOHN V. PHELAN, Esquire, First Judge of said Court, this eighth day of August in the year one thousand nine hundred and thirty-eight.

WILLIAM F. SHANAHAN, *Register*
(11-18-25)

Mortgagee's Sale

By virtue and in execution of the power of sale contained in a certain mortgage given by Ernest C. Edmands and Mary C. Edmands, husband and wife, to the Merrimack Co-operative Bank, dated April 22, 1926, and recorded in Essex North District Registry of Deeds, Book 521, Page 441, of which mortgage the undersigned is the present holder, for breach of the conditions of said mortgage and for the purpose of foreclosing the same, will be sold at public auction at three o'clock P. M. on Tuesday, the sixth day of September, A.D., 1938, on the premises described in said mortgage and hereinafter described, all and singular the premises described in said mortgage, being the land with the buildings thereon, situated in Andover, Essex County, Massachusetts, bounded and described as follows:

Beginning at a point in the East line of Carmel Road sixty (60) feet Northerly from lot conveyed to one Chadwick; thence Easterly by land now or formerly of Mary G. Grout one hundred five (105) feet to land now or formerly of one Johnson; thence Northerly by land now or formerly of one Johnson, sixty (60) feet; thence Westerly one hundred five (105) feet by land now or formerly of said Mary G. Grout; thence Southerly sixty (60) feet by said Carmel Road to the point of beginning. Containing sixty-three hundred (6300) square feet, more or less.

Said premises are to be sold subject to all unpaid taxes and other municipal assessments, if any. A deposit of Three Hundred Dollars ($300.00) will be required to be paid by the purchaser at the time and place of sale.

MERRIMACK CO-OPERATIVE BANK
Present holder of said mortgage.
George J. McCarthy, Treasurer
Charles A. McCarthy, Atty.
505 Bay State Building
Lawrence, Mass.

(11-18-25)

Commonwealth of Massachusetts
PROBATE COURT

Essex, ss.

To all persons interested in the estate of Mary A. Davis late of Andover in said County, deceased.

A petition has been presented to said Court for probate of a certain instrument purporting to be the last will of said deceased by Fonnie E. Davis of Andover in said County, praying that she be appointed executrix thereof without giving a surety on her bond.

If you desire to object thereto you or your attorney should file a written appearance in said Court at Salem before ten o'clock in the forenoon on the sixth day of September 1938, the return day of this citation.

Witness, JOHN V. PHELAN, Esquire, First Judge of said Court, this fifth day of August in the year one thousand nine hundred and thirty-eight.

WILLIAM F. SHANAHAN, *Register*
Eaton and Chandler, Attys.,
Bay State Bldg.,
Lawrence, Mass.

(11-18-25)

Mortgagee's Sale Of Real Estate

By virtue and in execution of the Power of Sale contained in a certain mortgage given by William G. Davis, being unmarried, of North Andover, in Essex County, Massachusetts, to the Home Owners' Loan Corporation dated September 22, 1934, and recorded with Essex North District Deeds, Book 582, Page 201, of which mortgage the undersigned is the present holder, for breach of the conditions of said mortgage and for the purpose of foreclosing the same will be sold at Public Auction at ten-thirty o'clock A. M. on Wednesday, September 7, 1938, on the premises below described, all and singular the premises described in said mortgage, to wit: "A certain parcel of land with all buildings and structures now or hereafter standing or placed thereon situated in North Andover in the County of Essex in the Commonwealth of Massachusetts bounded and described as follows: Beginning at a point on Bradford Street by land conveyed by George E. Davis to Marion E. Gage by deed recorded in the North District of Essex Registry of Deeds, Book 312, Page 123, thence North by Bradford Street about six hundred forty-five (645) feet to land now or once of Mary Barker; thence West about six hundred thirty (630) feet and further about eleven hundred forty-three (1143) feet by land now or once of Barker to the main Road from North Andover to Haverhill, now called Osgood Street; thence South about six hundred (600) feet by said Osgood Street to land once of William Haseltine; thence East about twelve hundred four and one-half (1204½) feet by land of said Haseltine and land of C. C. Barker; thence South one hundred eleven (111) feet by land of said Barker; thence Southeast about eight hundred sixty-nine (869) feet by land of C. C. Barker and Jacob Barker; thence North about two hundred eighty-four (284) feet by land once of Nathaniel Gage; thence Northeast about one hundred seventy-nine (179) feet by the tract above mentioned as conveyed to Marion E. Gage to the point of beginning.

The premises are the same as taken by me under the will of my mother, Abby G. Davis, as to one undivided half, the other undivided half having been conveyed to me by Edmund T. Davis et als by deed dated October 21, 1921, and recorded with said Registry of Deeds, Book 451, Page 225.

Including as part of the realty all portable or sectional buildings at any time placed upon said premises and all furnaces, ranges, heaters, plumbing, gas and electric fixtures, screens, mantels, shades, screen doors, storm doors and windows, oil burners, gas or electric refrigerators and all other fixtures of whatever kind and nature at present or hereafter installed in or on the granted premises in any manner which renders such articles usable in connection therewith so far as the same are or can by agreement of parties, be made a part of the realty."

Said premises will be sold subject to the taxes assessed for the current year and to all unpaid betterment assessments and water charges, if any there be. Terms of sale: Five hundred dollars cash to be paid by the purchaser at the time and place of sale,—terms of payment of balance will be made at time and place of sale.

HOME OWNERS' LOAN CORPORATION
Mortgagee
James J. Brennan, State Counsel
31 St. James Ave., Boston, Mass.
August 9, 1938

(11-18-25)

Weddings

Carney-Hamel

Miss Germaine Hamel, daughter of Mr. and Mrs. Peter Hamel of 6 Lafayette street,Lawrence, became the bride of George A. Carney, son of Mrs. Mary Carney of 75 Essex street, at a nuptial mass last Saturday morning in the Sacred Heart church, with Rev. Alfred St. Martin, S. M., officiating. The wedding music was played by the church organist, Mrs. Marie Desjardins, and Rep. Louis J. Scanlon sang.

The bride was gowned in white chiffon, prinncess style, with a Queen Ann collar and full court train. She wore a long veil of illusion, capped by orange blossoms, and she carried a prayer book, with a marker of sweet peas. Her sister, Miss Rita Hamel, as maid-of-honor, wore mimosa Yellow chiffon with aqua accessories, and she carried a bouquet of yellow roses. Eugene Carney was best man.

Following a reception at the home of the bride's parents, the couple left on a wedding trip to New York. They will reside at 29 Main street. Mr. Carney, a graduate of Punchard high, is prominent in National Guard affairs, being a regimental sergeant major.

BRITISH VETS TO MEET

The British War Veterans will meet next Wednesday evening.

SUPER GULF SERVICE

- LUBRICATION
- FULL LINE OF ACCESSORIES
- "SAFETY AID SERVICE"
- CALL FOR AND DELIVER

Phone Andover 8484
CHARLES BAXTER

NEW ENGLAND COKE

BUY—For Economy
USE—For Satisfaction

$12.75 PER TON CASH

B. L. McDonald Coal Co.

326 ESSEX STREET TELEPHONE 6167

Amateurs Perform at Village Grounds

The Shawsheen Playground held its annual amateur night last Friday, with the following program: John Timmins, song; Sally MacLellan, recitation; Raymonda Turpin, impersonations; Marie Reilly, dance on stilts; Dorothy Foster and Elsie Rasmussen, minuet; Margaret Mitchell, song; Christine Larkin, song and dance; Eileen Berthiume, acrobatic stunts; Doris Whittemore, song.

The winners in the junior group: First, John Timmins; second, Raymonda Turpen; third, Marie Reilly.

Older group: First, Christine Larkin; second, Doris Whittemore; third, Margaret Mitchell.

40¢ covers a *surprising* distance now!

You'll be surprised to know that evenings after 7 and all day Sunday you can telephone people as far as 116 miles away for only 40¢*. There are bargain rates on most out-of-town calls. Even 25 cents goes a surprising distance.

*3 minute station-to station rate.

TELEPHONE

PLUMBING and HEATING

FRANK A. WELCH & CO.

MUSGROVE BUILDING

Tel. 1143-W Night Phone 1143-R

Tennis Tourney Matches Played

The Greater Lawrence Tennis Tournament got under way over the week-end and to date the results are as follows: First Round Senior: Cole defeated Simmers, 3-6, 6-3, 6-3; Buswell defeated Clark by default; Ranowska defeated Burtt by default; Doonen defeated Thompson, 6-3, 8-6; Howe defeated Garvey, 3-6, 6-3, 6-1; Riley defeated Simmers, 6-3, 6-2; Hadley defeated Sparks, 6-0, 6-2; Perkins defeated Thompkins, 6-2, 6-1; Stevens defeated Dunn, 6-3, 4-6, 6-4; Stillwell defeated Magoon, 6-1, 6-1; Rennie defeated Brown, 7-5, 8-6; Farquhar defeated Garon, 6-4, 6-1; Keaney defeated Boles, 6-1, 6-0.

Second Round Matches: Howe defeated Doonen, 6-2, 6-0; Farquhar defeated Rennie, 9-7, 1-6, 6-4; Hadley defeated Perkins, 4-6, 6-2, 9-7.

Intermediate: First Round: Wright Bolton, Jr., defeated T. Wholey 6-0, 6-0; Valentine defeated St. Laurent, 6-2, 6-1; Sinclitico defeated Powers, 6-1, 6-0; Robbins defeated Duncan, 6-3, 6-4; Freedman defeated Declerg, 6-2, 6-4; Burch defeated Leas by default; Chadwick defeated Riley, 6-3, 6-3; Chadwick defeated Ranowska, 6-1, 6-2; Hillson defeated Beaulieu, 6-3, 8-6; Perry defeated S. Moss, 6-4, 6-3; W. Kelley defeated L. Dolan, 6-1, 6-0; Delaney defeated Creeley, 6-1, 6-0; Hillson defeated L. Hatch, 6-1, 6-0; Hillson defeated Garvey, 3-6, 6-1, 8-6; Gauthier defeated T. Allen, 6-0, 8-6; Gauthier defeated O'Keefe, 6-2, 6-1; O'Neil defeated Zachery, 6-1, 6-0; Young defeated Balfour, 6-4, 7-5.

Intermediate: Second Round—Hillson defeated Delaney, 6-2, 6-3.

Yesterday's results were: Seniors: Keaney defeated Rockwell, 6-4, 7-9, 9-7; Cole defeated Stanwood, 6-4, 6-3; Riley defeated Breton, 3-6, 6-4, 6-1. Intermediate: Gauthier defeated Birch, 6-1, 7-5; Howe defeated Bolton, 6-0, 6-1.

PLUMBING and HEATING

CHARLES HUDON

60 High Street

Free Church Field Day Successful

They had quite a time down at the cricket field last Saturday. It rained every once in awhile, but that didn't matter. Pretty near all the events scheduled for the Free Church field day were held, and enough of the rest were held to give everybody a good time. The Margaret Slattery class lined up against the Young Men's class in baseball; it's the part of discretion to say that it was a close game. The married men and single men also played a game of sorts, with each of them winning according to each of them respectively.

The following were winners in the races:

Boys under six: first, Charles Dwyer; second, William Dennencourt; third, Richard Woodhead.

Boys' special race: First, Richard Woodhead; second, Donald White, and third, Russell MacLeish.

Boys, 8 and 9: First, Paul Kirwin; second, John Craig; third, Donald MacKenzie.

Girls, 8 and 9: First, Catherine Craig; second, Barbara Quill; third, Ruth Gillespie.

Boys, 10 and 11: First, David Cargill; second, Joseph McAtamney, and third, James Souter.

Girls, Special Race: First, Barbara Nicoll and second, Shirley Smith.

Boys, 12 and 13: First, Donald Servis; second, George Craig; third, John Quill.

Girls, 12 and 13: First, Marjorie Thomson and second, Delores Diaz.

Girls, 14 and 15: First, Ann Thomson and second, Florence Nicoll.

Peanut Hunt — All Children: First, James O'Hagan; second, Donald Servis and third, John Dwyer.

Young Ladies' Shoe Race: First, Elinor Gorrie; second, Ruby Laurie and third, Helen Gorrie.

Potato Race: First, Isabel Maclaren; second, Margaret Laurie and third, Edna Woodhead.

Special Event: First, Jean Deyermond; second, Ruby Laurie and third, Margaret Maclaren; consolation prize, Mrs. John Souter.

Young Men's Obstacle Race: First, William Skea; second, Paul A. L'Antigua; third, William Anderson.

Church Calendar

ST. AUGUSTINE'S CHURCH

Sunday masses at 6:30, 8:15, 9:45, 11:30; week-day masses at 7:30.

SOUTH AND FREE CHURCHES

Sunday, 10:45, Union service in Free church, sermon by Rev. Frederick B. Noss, pastor of South church.

WEST CHURCH

Closed during August.

BAPTIST CHURCH

Closed during August.

CHRIST CHURCH

Sunday, Holy Communion, 8 a. m.; service at 10 o'clock, with sermon by the Very Rev. John Williamson of Trinity Cathedral, Little Rock, Ark.

Shingles
Roofing Paper
Building Papers

BIRD NEPONSET PRODUCTS

Roof Paint
Roof Cement
Insulating Boards

J. E. PITMAN EST., 63 Park Street, Tel. 664

Let Us Quote You
On Re-siding Your House Using

Asbestos Side-Wall Shingles

George W. Horne Co.

613 COMMON STREET, LAWRENCE

Established 1855 Tel. Law. 7331

REPETITION and REPUTATION

The Constant Repetition of Delivering Good Coke Has Given Us Our Reputation. Order Today.

NEW ENGLAND COKE

MADE IN NEW ENGLAND BY NEW ENGLAND LABOR

$12.75 PER TON CASH

MORE HEAT — LESS ASHES GUARANTEED OR YOUR MONEY REFUNDED

CROSS COAL CO.

1 Main Street Tel. 219 Andover

SINCE 1840

Everett M. Lundgren

Funeral Director and Embalmer

Twenty-eight years of personal service to Andover and Suburban Towns. Fully equipped for all service. Massachusetts and New Hampshire license.

1840 to 1938 — HERMAN and JOSEPH ABBOTT, JAMES CRABTREE, CHARLES PARKER, F. H. MESSER, EVERETT M. LUNDGREN.

Now Located at 18-20 Elm St. — Tel. 303-W or 303-R

CLASSIFIED ADVERTISING

WORK WANTED

VENETIAN BLINDS for any size window at astoundingly low prices. Repairing of sofas and chairs. Studio couches, chairs recaned. Twin beds, balloon chairs, bookcases. Colonial Furniture Shop, 53 Park street, Andover.

FOR RENT

THE ABERDEEN, exclusive, furnished and unfurnished, heated apartments, Shawsheen village; tiled bathrooms; free refrigeration, passenger elevator, hotel lobby, Rock-Wool Insulation, barber shop, $40 to $80 month. Tel. Andover 215.

FOR RENT—Dentist's or doctor's office, formerly Dr. Fleming's, above Hartigan's Pharmacy. Apply Polly Prim Beauty Shoppe, 66 Main street.

FOR RENT—Six-room flat. Apply 63 Park street.

FOR RENT—Five-room downstairs apartment. Inquire at 22 Summer street.

FOR RENT—Light housekeeping apartment and furnished rooms; steam heat and electricity. 55 High street.

TO LET—Three-room heated apartment; $7.00 a week. 62 High street, Andover.

WANTED

ROOM WANTED—Handy to square, $3 to $4 per week by gentleman. Apply to Box "D," Townsman office.

FOR SALE

FOR SALE CHEAP—Two bicycles. Size 24 and 26—Boys. Tel. Andover 282.

LEGAL NOTICES

Commonwealth of Massachusetts
PROBATE COURT

Essex, ss

To all persons interested in the estate of Mary G. Grout, late of Andover, in said County, deceased.

A petition has been presented to said Court for license to sell at private sale, certain real estate of said deceased.

If you desire to object thereto you or your attorney should file a written appearance in said Court at Salem before ten o'clock in the forenoon on the sixth day of September 1938, the return day of this citation.

Witness JOHN V. PHELAN, Esquire, First Judge of said Court, this twentieth day of July in the year one thousand nine hundred and thirty-eight.

WILLIAM F. SHANAHAN, *Register*
(28-4-11)

WANTED

Andover man to serve as automobile sales representative.

Apply

J. W. ROBINSON CO.
43-49 PARK STREET

NOTICE
United States of America
District of Massachusetts

Boston, August 3, 1938

Pursuant to the Rules of the District Court of the United States, for the District of Massachusetts, notice is hereby given that Carl Simpson Gregg, of Andover, in said district, has applied for admission as an Attorney and Counsellor of such District Court.

James S. Allen, Clerk
by Edith G. Rollins,
Deputy Clerk
(4-11-18)

Commonwealth of Massachusetts
PROBATE COURT

Essex, ss.

To all persons interested in the estate of Sivert K. Peterson late of Andover in said County, deceased.

A petition has been presented to said Court praying that Ebba S. Peterson of Andover in said County be appointed administratrix of said estate without giving a surety on her bond.

If you desire to object thereto you or your attorney should file a written appearance in said Court at Salem before ten o'clock in the forenoon on the sixth day of September 1938, the return day of this citation.

Witness, JOHN V. PHELAN, Esquire, First Judge of said Court, this Eighth day of August in the year one thousand nine hundred and thirty-eight.

WILLIAM F. SHANAHAN, *Register*
(11-18-25)

Commonwealth of Massachusetts
PROBATE COURT

Essex, ss.

To all persons interested in the estate of Anna C. Peterson late of Andover in said County, deceased.

A petition has been presented to said Court praying that Ebba S. Peterson of Andover in said County be appointed administratrix of said estate without giving a surety on her bond.

If you desire to object thereto you or your attorney should file a written appearance in said Court at Salem before ten o'clock in the forenoon on the sixth day of September 1938, the return day of this citation.

Witness, JOHN V. PHELAN, Esquire, First Judge of said Court, this eighth day of August in the year one thousand nine hundred and thirty-eight.

WILLIAM F. SHANAHAN, *Register*
(11-18-25)

Mortgagee's Sale

By virtue and in execution of the power of sale contained in a certain mortgage given by Ernest C. Edmands and Mary C. Edmands, husband and wife, to the Merrimack Co-operative Bank, dated April 22, 1926, and recorded in Essex North District Registry of Deeds, Book 521, Page 441, of which mortgage the undersigned is the present holder, for breach of the conditions of said mortgage and for the purpose of foreclosing the same, will be sold at public auction at three o'clock P. M. on Tuesday, the sixth day of September, A.D., 1938, on the premises described in said mortgage and hereinafter described, all and singular the premises described in said mortgage, being the land with the buildings thereon, situated in Andover, Essex County, Massachusetts, bounded and described as follows:

Beginning at a point in the East line of Carmel Road sixty (60) feet Northerly from lot conveyed to one Chadwick; thence Easterly by land now or formerly of Mary G. Grout one hundred five (105) feet to land now or formerly of one Johnson; thence Northerly by land now or formerly of one Johnson, sixty (60) feet; thence Westerly one hundred five (105) feet by land now or formerly of said Mary G. Grout; thence Southerly sixty (60) feet by said Carmel Road to the point of beginning. Containing sixty-three hundred (6300) square feet, more or less.

Said premises are to be sold subject to all unpaid taxes and other municipal assessments, if any. A deposit of Three Hundred Dollars ($300.00) will be required to be paid by the purchaser at the time and place of sale.

MERRIMACK CO-OPERATIVE BANK
Present holder of said mortgage.
George J. McCarthy, Treasurer
Charles A. McCarthy, Atty.
505 Bay State Building
Lawrence, Mass.

(11-18-25)

Commonwealth of Massachusetts
PROBATE COURT

Essex, ss.

To all persons interested in the estate of Mary A. Davis late of Andover in said County, deceased.

A petition has been presented to said Court for probate of a certain instrument purporting to be the last will of said deceased by Fonnie E. Davis of Andover in said County, praying that she be appointed executrix thereof without giving a surety on her bond.

If you desire to object thereto you or your attorney should file a written appearance in said Court at Salem before ten o'clock in the forenoon on the sixth day of September 1938, the return day of this citation.

Witness, JOHN V. PHELAN, Esquire, First Judge of said Court, this fifth day of August in the year one thousand nine hundred and thirty-eight.

WILLIAM F. SHANAHAN, *Register*
Eaton and Chandler, Attys.,
Bay State Bldg.,
Lawrence, Mass.

(11-18-25)

Mortgagee's Sale Of Real Estate

By virtue and in execution of the Power of Sale contained in a certain mortgage given by William G. Davis, being unmarried, of North Andover, in Essex County, Massachusetts, to the Home Owners' Loan Corporation dated September 22, 1934, and recorded with Essex North District Deeds, Book 582, Page 201, of which mortgage the undersigned is the present holder, for breach of the conditions of said mortgage and for the purpose of foreclosing the same will be sold at Public Auction at ten-thirty o'clock A. M. on Wednesday, September 7, 1938, on the premises below described, all and singular the premises described in said mortgage, to wit: "A certain parcel of land with all buildings and structures now or hereafter standing or placed thereon situated in North Andover in the County of Essex in the Commonwealth of Massachusetts bounded and described as follows: Beginning at a point on Bradford Street by land conveyed by George E. Davis to Marion E. Gage by deed recorded in the North District of Essex Registry of Deeds, Book 312, Page 123, thence North by Bradford Street about six hundred forty-five (645) feet to land now or once of Mary Barker; thence West about six hundred thirty (630) feet and further about eleven hundred forty-three (1143) feet by land now or once of Barker to the main Road from North Andover to Haverhill, now called Osgood Street; thence South about six hundred (600) feet by said Osgood Street to land once of William Haseltine; thence East about twelve hundred four and one-half (1204½) feet by land of said Haseltine and land of C. C. Barker; thence South one hundred eleven (111) feet by land of said Barker; thence Southeast about eight hundred sixty-nine (869) feet by land of C. C. Barker and Jacob Barker; thence North about two hundred eighty-four (284) feet by land once of Nathaniel Gage; thence Northeast about one hundred seventy-nine (179) feet by the tract above mentioned as conveyed to Marion E. Gage to the point of beginning.

The premises are the same as taken by me under the will of my mother, Abby G. Davis, as to one undivided half, the other undivided half having been conveyed to me by Edmund T. Davis et als by deed dated October 21, 1921, and recorded with said Registry of Deeds, Book 451, Page 225.

Including as part of the realty all portable or sectional buildings at any time placed upon said premises and all furnaces, ranges, heaters, plumbing, gas and electric fixtures, screens, mantels, shades, screen doors, storm doors and windows, oil burners, gas or electric refrigerators and all other fixtures of whatever kind and nature at present or hereafter installed in or on the granted premises in any manner which renders such articles usable in connection therewith so far as the same are or can by agreement of parties, be made a part of the realty."

Said premises will be sold subject to the taxes assessed for the current year and to all unpaid betterment assessments and water charges, if any there be. Terms of sale: Five hundred dollars cash to be paid by the purchaser at the time and place of sale,—terms of payment of balance will be made at time and place of sale.

HOME OWNERS' LOAN CORPORATION
Mortgagee
James J. Brennan, State Counsel
31 St. James Ave., Boston, Mass.
August 9, 1938

(11-18-25)

Weddings

Carney-Hamel

Miss Germaine Hamel, daughter of Mr. and Mrs. Peter Hamel of 6 Lafayette street,Lawrence, became the bride of George A. Carney, son of Mrs. Mary Carney of 75 Essex street, at a nuptial mass last Saturday morning in the Sacred Heart church, with Rev. Alfred St. Martin, S. M., officiating. The wedding music was played by the church organist, Mrs. Marie Desjardins, and Rep. Louis J. Scanlon sang.

The bride was gowned in white chiffon, prinncess style, with a Queen Ann collar and full court train. She wore a long veil of illusion, capped by orange blossoms, and she carried a prayer book, with a marker of sweet peas. Her sister, Miss Rita Hamel, as maid-of-honor, wore mimosa Yellow chiffon with aqua accessories, and she carried a bouquet of yellow roses. Eugene Carney was best man.

Following a reception at the home of the bride's parents, the couple left on a wedding trip to New York. They will reside at 29 Main street. Mr. Carney, a graduate of Punchard high, is prominent in National Guard affairs, being a regimental sergeant major.

BRITISH VETS TO MEET

The British War Veterans will meet next Wednesday evening.

SUPER GULF SERVICE

- LUBRICATION
- FULL LINE OF ACCESSORIES
- "SAFETY AID SERVICE"
- CALL FOR AND DELIVER

Phone Andover 8484
CHARLES BAXTER

NEW ENGLAND COKE

BUY—For Economy
USE—For Satisfaction

$12.75 PER TON CASH

B. L. McDonald Coal Co.

326 ESSEX STREET TELEPHONE 6167

Cherry and Webb's

AUGUST COAT SALE

$58

TRIMMED WITH THESE MORE EXPENSIVE FURS:

MINK — BEAVER
MOUNTAIN SABLE
SKUNK — KIT FOX
SABLE-DYED FITCH
SQUIRREL — PERSIAN
LEOPARD
KOLINSKY

NOT IN YEARS HAS YOUR $58 BOUGHT SO MUCH COAT VALUE . . . SUCH QUALITY

It means more costly Walther's and Jouillard's fabrics . . . the warmest, heaviest coatings woven. It means the best fur values in many seasons. It means luxurious quilted satin linings and certified lamb's wool interlinings. Needless to say, such values are too good to last.

It's Easy To Buy Your Coat On Cherry & Webb's
DIVIDED PAYMENT PLAN

MONEY - BACK GUARANTEE

So confident are we that you will save many dollars and be completely satisfied with your selection in this sale, we shall gladly exchange your purchase or refund your money any time up to October 1.

Obituaries

Peter H. Markey

A requiem high mass was offered in St. Augustine's church on Friday morning for the late Peter H. Markey by Fathers Austin, Smith and Dillon. John A. Welch and Rep. Louis A. Scanlon sang two selections. Burial took place in the church cemetery.

The bearers: John Markey and Frank McCarthy of Salem, Joseph Murphy and John Lough of Lawrence, and Richard Terry and Kenneth McDonald of Andover.

Mrs. Margaret Nicoll

Funeral services for late Mrs. Margaret Nicoll were held Friday afternoon at the home of her son, Claude, on Summer street, by Rev. Herman C. Johnson, burial following in Spring Grove.

The bearers: her four sons, Claude, Frank, Harry and Alfred; Charles Fettes and Edward Anderson.

Edwin S. Davis

Edwin S. Davis passed away last Friday evening at his home, 66 High street. He was born in Tennessee 82 years ago. Surviving are his wife, Lutie; a son, Edwin, Jr.; and a daughter, Margaret, director of the Andover Guild.

A music service was held at three Saturday afternoon at Mount Auburn cemetery, Cambridge. The ashes will rest in Nashville.

Miss Ellen Joyce

Miss Ellen Joyce passed away at the Lawrence General hospital on Sunday evening, the victim of a cerebral hemorrhage which apparently took place Friday evening. She was discovered unconscious by neighbors Saturday morning, and officers David Nicoll and William Stewart ordered her removed to the hospital. She had been in failing health for a long period of time, and physicians held out no hope for her recovery on Saturday.

Miss Joyce was born in the Vale 70 years ago and had resided there all her life. An uncle and an aunt, Thomas and Catherine Joyce of Salem, N. H., were her closest survivors.

A mass of requiem was offered at St. Joseph's church yesterday morning, and burial was at the St. Augustine's cemetery.

Births

A son to Mr. and Mrs. Leo Daley of 8 Canterbury street at the Lawrence General hospital on Wednesday, August 3.

A son to Mr. and Mrs. Leo Gaudet, 8 Juliet street, at the Clover Hill hospital Monday.

A son to Mr. and Mrs. Steve P. Christie of Brechin terrace at the Lawrence General hospital Monday.

COUNTERFEIT PASSED

A counterfeit ten dollar bill was passed yesterday and detected at the Andover National bank. Police and federal authorities are working on the case. A few other bills have been passed here lately. The number of yesterday's bill was B10189520A, with the B and A in the reverse of the usual order.

NO OPPOSITION TO HEALTH RULES

No opposition presented itself Tuesday evening at the Board of Health hearing on the recently adopted food laws.

News of Other Days

What You and Your Neighbors Were Doing in Days Gone By

Fifty Years Ago

Abbot Academy is on rollers, has been turned around so as to face the north and is being slowly moved to its new location.

The Republicans threw out the first campaign flag ever raised in Ballardvale Wednesday evening, with a band being present in Liberty square. The Democrats are taking active steps towards a flag-raising of their own.

Ambrose Henahy has a good cow for sale.

Twenty-five Years Ago

Edwin T. Brewster and family are occupying L. D. Pomeroy's camp at Foster's Pond.

Mr. and Mrs. Thomas Gorrie have left town and gone to Wyoming where Mr. Gorrie accepted a position.

The Post cane, which had been held by Benjamin F. Wardwell until his death, has been presented by the Selectmen to Timothy Abbot, now the oldest man in town.

William Sterling, who has just returned from Scotland, visited friends in the village before departing for his home in Cleveland, O.

Samuel H. Bailey has announced his candidacy for the Republican nomination for representative. It is expected that Joseph L. Burns will enter the race.

The marriage is announced of W. Blanchard Frye, son of Mr. and Mrs. William L. Frye of Andover, to Miss Beatrice Coperman of Dorchester on Tuesday, August 5.

The tarring of Andover street on the flats will greatly improve it for travel.

Mr. and Mrs. Joseph E. Stott and Mrs. Amos B. Loomer and daughters returned home Monday from a vacation spent at the Mitchell Hotel, York Beach, Me.

Ten Years Ago

Negotiations are now under way concerning an offer for the Smith and Dove organization and business involving a sale of certain assets and liquidation of the balance.

Mr. and Mrs. Thomas Lindsay and daughter Evelyn and Charlotte of Kearny, N. Y., are visiting Mr. and Mrs. Edmund Dunwoody of Stevens street.

Mr. and Mrs. Frank Petty and family have moved into the house on Summer street owned by Miss Clara Baldwin.

Mr. and Mrs. Raymond Hickey and family of North Main street are on a trip to Canada.

Miss Margaret Ronan, daughter of Mr. and Mrs. James S. Ronan of 60 Morton street, became the bride of Timothy J. O'Connell of Haverhill on Monday afternoon.

Plans have been submitted to the Board of Selectmen by Architect Perley Gilbert for the renovation of the ground floor of the lower town hall.

Mr. and Mrs. J. Albion Burtt and daughter, and Mr. and Mrs. William A. Allen have returned from a week's stay at Willoughby Lake, Vt.

Mrs. Frank H. Hardy and Mrs. Walter M. Lamont sailed Sunday on the S. S. Laconia for England where they will join Miss Frances I Lamont.

V. F. W. TO MEET

A meeting of the local V. F. W. post has been called for tomorrow night. All members are urged to be present.

A STITCH IN TIME... AND...

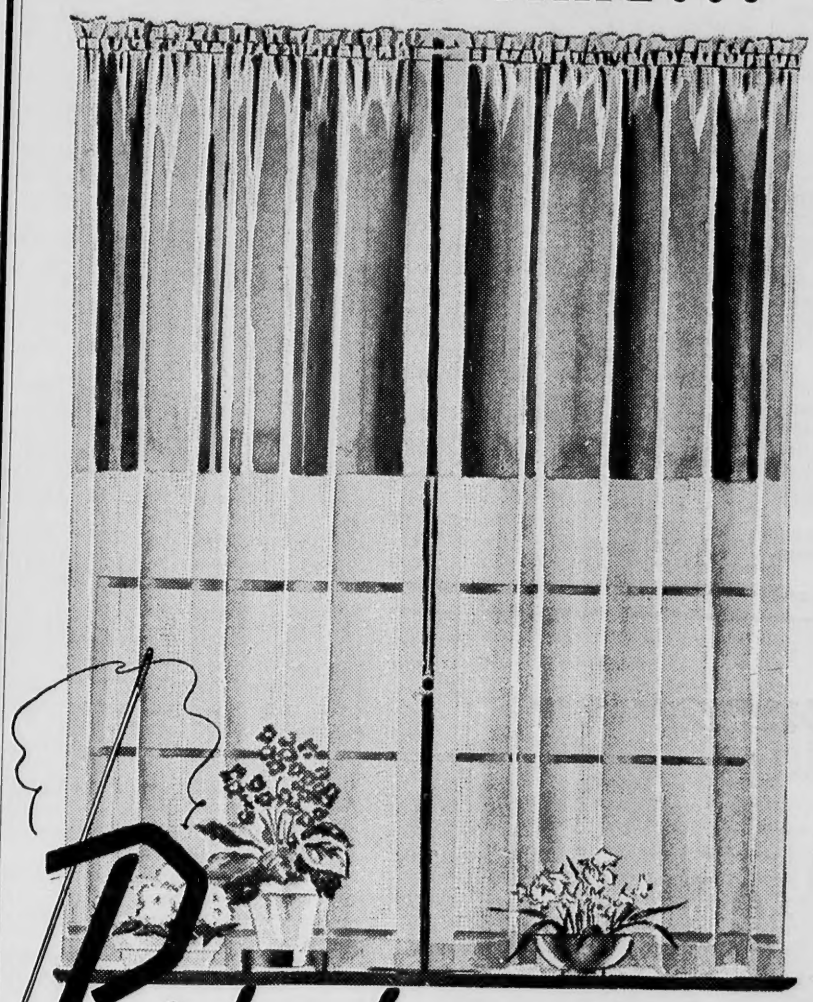

Presto!

...No more CURL PUCKER WEIGHTS!

A fabric of CROWN RAYON — CROWN TESTED QUALITY — It's Tested

$2.19 per pair

Port-edge THE NEW TAILORED CURTAIN

Puffed Marquisette

A Cushion Dot, so soft, so sheer, 47 in. wide, 7 in. cut Ruffles, 2 1/6 yards long with cornice valance and Tie backs. This curtain is beautifully tailored and will launder and hang perfectly. In 3 shades—Ivory, Ecru and White.

each $1.69

New Damask Pillows

A new lot of Damask Pillows in figures and stripes. These pillows were the outstanding number at the recent New York Fall Show—Sutherland's the first to show them.

each $1.00

SOLID MAPLE CRICKET CHAIRS

That homey colonial atmosphere these chairs create. Covered with pretty chintz in a wide assortment of colors—Nautical or Floral designs. Solidly built, web construction seats. Specially priced $3.95

A. B. SUTHERLAND CO.

309 Essex Street—Lawrence

Free Delivery to Andover Daily — Free Telephone Service—Call And. 300

Shawsheen

By Mrs. Edith Kitchin
Balmoral Street Tel. 1128-R

Mr. and Mrs. Lester C. Conner and Buddy went to Marblehead today for a short visit.

Gerard Twomey of Haverhill street returned Sunday from a month's vacation at Camp Onway.

Mr. and Mrs. Thomas Peters of Lowell street are visiting in Lincolnville, Maine.

Mr. and Mrs. Don Scott of Arundel street have returned from a vacation spent at Lake Boone, Hudson.

Mrs. Gordon Thompson and children have returned from Short Falls, N. H., where they visited Mrs. Thompson's father, the Rev. Mr. Lombard.

Mrs. Herbert Cregg of the Aberdeen is entertaining her nieces, Edna and Doreen Healy of Boston.

Mr. and Mrs. James B. Gillen and Jimmy spent the week-end in Smithfield, Me., as the guests of Mr. and Mrs. Stafford Lindsay.

Evelyn Rutter of Carlisle street is spending her vacation at Hampton Beach.

Mr. and Mrs. James B. Gillen and family and John Burns of Lawrence spent Tuesday at Salem Willows.

Joanne Worcester of Reading has been visiting her aunt, Mrs. William J. Scanlon of Arundel street.

Charlie O'Connell has returned to his home on Arundel street from a five weeks' visit at Osterville, on the cape.

Pauline MacMackin, who returned last week from a two weeks' trip in Canada is at Camp Sargent in Nashua, N. H.

Clair Flaherty has returned from a two week's visit in Boston.

Mr. and Mrs. Francis E. Rees have returned from their honeymoon and have taken up their residence in Balmoral Spa Chambers.

Mr. and Mrs. Edward Reilly and family have moved to Windsor street from Kenilworth street.

Dorothy Christie has returned from her visit on Cape Cod.

Ella Cederburg, Dorothy Cederburg, and Ruth Anderson were at Wiscasset Beach last Friday.

Miriam Haddon of Sutherland street is at Newfound Lake, N. H.

Mr. and Mrs. James Jennings of North Main street returned Wednesday from a trip to Maine, having been there since Monday night.

Ballardvale

By Frank Haggerty
Andover Street

Misses Ruth Sheehan and Jean Gordon of Melrose are spending the week with Mr. and Mrs. Minot Edwards of Andover street.

Jack Peatman and James Nicoll have returned home after spending a week at the cape.

Mr. and Mrs. Merton English of Somerville spent Sunday visiting Mrs. Lily Greenwood of Center street.

Miss Bernice Mundy of Marland street is spending a week with Miss Evelyn Meuse of Melrose.

Mrs. John Hart and daughters, Dorothy, Natalie, and Marjory spent Monday visiting Mrs. Timothy Haggerty.

Miss Mary Gallant of North Wilmington visited Mrs. Mary P. Haggerty of Clark road recently.

Mrs. Roland Perry and daughter, Patricia, of Chester street are spending several weeks at Alton Bay, N. H.

Postmaster and Mrs. Richard E. O'Brien and family of Andover street, spent Sunday at Marblehead.

Mrs. James Scott of Andover street is spending several days visiting relatives in Brighton.

Miss Edna Wright of Dumont, N. J., has returned home after spending several weeks with Mr. and Mrs. Samuel Wright of Clark road.

James O'Donnell of Philadelphia, Pa., is spending several days visiting Mr. and Mrs. Thomas O'Donnell of Tewksbury street.

Mr. and Mrs. James Nicoll and Mr. George Mitchell spent the week-end with Mr. and Mrs. Edwin Russell of Westerly, R. I.

Robert Greenwood of Tewksbury street spent Sunday at Salisbury Beach.

Miss Andria Hofer of Northhampton has returned home after spending a week with Mrs. George Brown.

Mrs. James Schofield and daughter Harriet of Andover street spent a few days at Wellington, recently.

Ralph Greenwood of Tewksbury street was a guide to Lincoln Ellsworth, noted explorer, at Crawford Trail, Mt. Washington.

Arthur Ness of Center street spent a few days at Lynn Beach recently.

Mr. and Mrs. George Brown and family spent Sunday at Wallis Sands.

Arthur Edmunds of Dale street has returned home after spending several weeks visiting friends in Maine.

Miss Virginia Comins of Brookline spent the week-end with her parents Mr. and Mrs. Charles Comins of High street.

Clifton Russell has accepted a position in Bangor, Maine.

Thomas Edwards of Andover street has returned home after spending a week at Camp Onway.

MARKS 83rd BIRTHDAY

On Tuesday afternoon Mrs. Edgar Wright celebrated her 83rd birthday. Some of her friends gathered at her home during the afternoon and tendered her a party. She received many gifts and numerous beautiful birthday cards, all tokens of the very high esteem in which she is held. Refreshments were served by Mrs. Slate and Mrs. Lewis. Those present were Mrs. F. H. Winslow, Mrs. John Fielding, Mrs. Mary Fielding, Miss Mary Fielding, Mrs. John Noyes, Mrs. Earl Slate, Mrs. Arthur Lewis, Miss Annie Wright and Mrs. Edgar Wright.

Legion Juniors to Play Tomorrow

The Andover Legion junior team will play the Wakefield team here tomorrow night, starting at 6:15. Last Saturday the two teams played to a 3-3 tie, the game being called at the end of the ninth because of rain. The local boys, still not too powerful at the bat, did a good job of fielding, while Proctor was holding down the Wakefield boys to six hits. Hits by White and Deyermond in the first were responsible for two runs. In the fifth White again singled to score Burnham who had also singled.

HOT WEATHER TREAT
FRESH *Sliced* PEACHES
WITH
HOOD'S CREAM

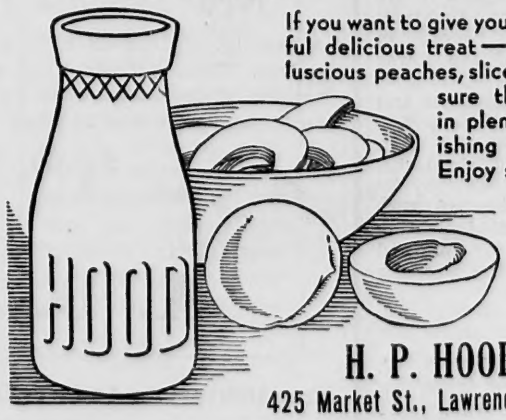

If you want to give your family a healthful delicious treat — take some ripe, luscious peaches, slice them, and make sure they're swimming in plenty of rich, nourishing Hood's Cream. Enjoy some today.

H. P. HOOD & SON
425 Market St., Lawrence Tel. Law. 5167

Upper left: stocking-footed lassies trying to untangle their shoes in the obstacle race at the Free church field day last Saturday. Tangled themselves are Margaret Cargill, Helen Gorrie, a guest, and at the bottom of the heap, Peg Laurie. Bringing up the rear are Margaret Cargill, Helen Gorrie, and Martha Thompson.

Upper right: Gerald Lynch and the puppie which won the gold ribbon in the pet show at the Central playground last Friday night.

Lower left: just out of the picture is the ball which Martha Thompson has just hit, down at the Free church field day. And from her stance, the position of the bat, and the look in her eyes, that ball is by this time way, way out of the picture.

Photos by Donald Surette

Lower right: Mrs. Percy Nutton of Shawsheen and her daughter, Edna, who is making a name for herself in the musical world with her excellent piano playing.

Photo by Bachrach

Patronize Townsman Advertisers

Welfare Club Meets Tonight

There will be a meeting of the Andover Welfare club this evening at the home of Mr. and Mrs. Joseph Dennis at eight. Mr. Dennis reports that it is the opinion of those interested in old age pensions that a Federal measure will be passed by the next Congress. A new bill has been drawn up for presentation in January, 1939. The bill which did not receive action this year is automatically dropped.

TO ATTEND CONVENTION

Stafford A. Lindsay and Thomas P. Dea will attend the state Legion convention at Worcester next week-end, with Harold Peters and Garrison Holt as alternates. Present plans call for leaving on Wednesday, with the drum corps and other members leaving Friday at five in buses.

GO Greyhound RACING
DAILY DOUBLE 8:05
LAST TWO NIGHTS
WONDERLAND
REVERE

Shawsheen Reconditioned Automobiles

We guarantee our reconditioned cars, for our reputation for square-dealing in Andover is too valuable to sell a used car that isn't reconditioned properly.

Ford

On hand at present are:

'34 Station Wagon
'35 Tudor DeLuxe (Gray)
'34 Tudor, Newly Painted
'37 Model 60 (Gray)

FORD SALES and SERVICE

SHAWSHEEN MOTOR MART
Haverhill St. Tel. 767

When Your Dollars Have Double Value

LOWELL DOLLAR DAYS FRIDAY & SATURDAY

Protection and Profit Assured by Patronizing Only Authorized Stores Displaying Red and Canary Colored Signs.

Merchants' Division, Lowell Chamber of Commerce

No Strings

Many times on picking up a newspaper you may see an article advertised at a price far below cost, provided you buy a certain amount of other products along with it.

Anybody knows that the store that sells below cost couldn't exist and you can easily see that if some items are sold below cost, others must necessarily be jumped in price to balance the books.

This over-used "come on" is not our policy. There are no strings attached to any of our specials. They are honest sales offered to you to save you money.

MEAT DEPARTMENT

Young Pig Pork (by the strip)	lb. 30c
Leg and Loin Spring Lamb	lb. 30c
Forequarter Spring Lamb	lb. 16c
Short Cut Lamb Chops	lb. 39c
Native Broilers	lb. 32c
Small Frying Chickens	lb. 33c
Native Fowl	lb. 34c
Freshly Ground Hamburg	lb. 21c
Beef Liver	lb. 25c
Stewing Lamb	4 lbs. 25c

NATIVE VEGETABLES

Cucumbers	9c
Corn	doz. 29c
Cabbage	3 lb. 9c
Beets	2 bu. 9c
Carrots	2 bu. 9c

Birdseye Specials

Birdseye Peas	pkg. 23c
Birdseye Crabmeat	pkg. 37c
Birdseye Scallops	pkg. 33c

BEVERAGES

Harvard Ale	bottle 10c
Hacker's Ale	bottle 10c
Diamond Ale	bottle 10c
Chelmsford Ginger Ale (contents)	2 bot. 25c
Moxie (contents)	bot. 15c
Coca-Cola (contents)	6—25c

GROCERY DEPARTMENT

C & B Consomme Madrilene (red or green)	2 cans 29c
Tenderleaf Tea	pkg. 29c
Libby's Tomato Juice	4 cans 29c
Clapp's Baby Food	3 cans 25c
White Tuna Fish	can 19c
Old Dutch Cleanser	2 cans 15c
Babo Enamel Cleaner	2 cans 23c
Wright's Silver Cream	8 oz. 20c, pt. 35c
Chocolate Ovaltine	small tin 33c
Fancy Jumbo Shrimp	2 tins 29c
Palm Brand Salmon	tin 23c
Extra Fine Granulated Sugar	10 lbs. 49c
Confectionery or Brown Sugar	2 pkg. 15c
Cider Vinegar (contents)	gal. 25c
Cutrite Wax Paper	large roll 17c

The J. E. GREELEY CO.

Agents for S. S. Pierce Co. Wines and Liquors

We deliver on every street in Andover

Telephone Andover 1234 Accommodation Service

NEW MEN'S STORE OPENS TOMORROW

The Leslie Men's Store will open tomorrow in the old gift shop formerly owned by William H. Higgins and more recently by Miss Nelson. The proprietor of the new store is Norman Leslie who was formerly connected with Jordan Marsh Company in Boston. He and Mrs. Leslie have lately been residing in Pennsylvania, but are planning to make their permanent residence here.

Mr. Leslie intends to cater primarily to the townspeople.

CLEANING — PRESSING

Carl E. Elander

TAILOR

56 Main Street Tel. 1169

How far 35¢ takes you now!

Here's one of our popular telephone bargains. Evenings after 7 and all day Sunday, you can talk with people 96 miles away for only 35¢*. Even 25 cents goes a surprising distance. For other bargain rates — ask your operator, without charge.

*3 minute station-to-station rate.

TELEPHONE

NOT TO ASK FUNDS

(Continued from Page 1)

that joint meeting, because of increased textile and W. P. A. employment, and for that reason chairman Howell F. Shepard was able to say this week that the selectmen would not have to ask for any money at the special town meeting. With the aid of a transfer of about $5000 to $7500 the welfare accounts will finish the year all right. The increased W. P. A. quota on the other hand makes a town meeting necessary.

The B. P. W. is planning to submit actual figures to show the cost of bona fide work projects to the town as compared to the gravel road type of expenditure, letting the town decide which it wishes to adopt. Some 5000 yards of cement sidewalk work can be done in conjunction with private property owners if the town wishes to contribute its $1.14 a yard.

Townsmania—

Back From The Front

He rushed through his supper at such a speed that he feared lest he suffer another attack of the shingles. He hurried up to the station, and then on up to the now historic Morton and Main intersection. From eight until one (he said 2:30) he watched cars, took their numbers, warned them.

And then—we failed to put his picture in last week's cartoon. Maybe he was too far down the road or something, but anyway he just didn't get in. In fact, we could have taken one incident alone, and built another cartoon around him. He stopped a car and went out in front to take down the number in the light afforded by the headlamps. The driver stuck his head out the window, and yelled: "Get out in back where you belong!"

"What do you think I am, an owl? I'm having a hard enough time seeing things out here," the sergeant stated.

FREE PARKING **ANDOVER PLAYHOUSE** TEL. 11-W

MATINEES, 2:15 - EVENINGS, 7:30

Continuous Shows, Saturdays, Sundays, Wednesdays

TODAY

HOLIDAY—Katherine Hepburn and Cary Grant	3:45; 9:00
SINNERS IN PARADISE—John Boles and Madge Evans	2:35; 7:50

FRIDAY-SATURDAY—August 12-13

HAVING WONDERFUL TIME—Ginger Rogers and Douglas Fairbanks, Jr.	Fri. 3:55; 9:10 Sat. 3:55; 6:45; 9:35
DEVIL'S PARTY—Victor McLaglen and Beatrice Roberts	Fri. 2:45; 8:00 Sat. 2:45; 5:35; 8:25

SUNDAY-MONDAY—August 14-15

SWISS MISS—Laural and Hardy	Sun. 3:50; 6:35; 9:20 Mon. 3:50; 9:05
MEN ARE SUCH FOOLS—Wayne Morris and Priscilla Lane	Sun. 2:25; 5:10; 7:55 Mon. 2:35; 7:50

TUESDAY-WEDNESDAY-THURSDAY—August 16-17-18

RAGE OF PARIS—Danielle Darrieux and Douglas Fairbanks, Jr.	T.-Th. 3:45; 9:10 Wed. 3:40; 6:30; 9:20
SHE'S GOT EVERYTHING—Gene Raymond and Ann Sothern	T.-Th. 2:35; 7:50 Wed. 2:25; 5:15; 8:05